61290

THE GEORGE-ANNE

PUBLISHED BY STUDENTS OF GEORGIA TEACHERS COLLEGE

MEMBER OF INTERCOLLEGIATE PRESS

VOLUME 28 | Collegeboro, Georgia, Suburb of Statesboro, Friday, January 6, 1956 | NUMBER 11

GTC Homecoming Plans Set

Dean's List Includes 93 Fall Students

Ninety-three students made the dean's list fall quarter, an increase over the 85 of spring

Twenty-one freshmen — one boy and 20 women—were included. Of the total, women outnumbered the men 64 to 29. Last spring quarter's total represented 53 women and 32 men.

A grade point ratio of five is the requirement for making the list.

The fall quarter dean's list includes: Etta Ann Akins, Robert Allen, Betty Altman, Stanley Bailey, Diana Bair, Dorothy Baker, Ruth Bevill, Pat Blake, Charlotte Blitch, Tommy Blitch, Ellen Blizzard, Stanley Brobston, June Brown, Robert R. Cardell, Wesley Barnett, Carroll, Eulita Carter, Ann Elizabeth Cason, Reba M. Clements, Billy Dennard, Iva Mae Dinkins, Rena Dixon, DeWayne Dutton, Shirley Eunice, Pat Fletcher, Ronald "Bo" Ginn, Glenda Ruth Grayson, Herbert Gunn, Lois Hammond, Louis R. Harvey, Charles Henderson.

John Ell Hendley, Alexander M. Hilton, June Hodges, Mary Jo Hodges, Betty Horne, Carlton Humphrey, Myrla Reider Ireland, Leon Johnson, Alton Jones, Ina Jones, Evelyn Jones, Shirley Jones, Mary Ann Kemp, Marilyn Kent, Joyce Kirkland, Jo Ann Lane, Ludelle Langham, Nancy McIntosh, Libby Ann Martin, Lucy J. Melton, Clarence Miller, Sara Miller, Bonnilyn Bell Mixon, Berry Moore, Jane Morris, Mary Nell Nichols, Ruth Odom, Patsy Page, Cora McKenzie Peeples, Kathleen Pendleton Pelts, Carolyn Pierce, Amalie Reeves, Janie Richardson, Carmen Roach, Shirley Rountree, Frank Saunders, Shirley Scott, Maggie L. Simpson.

Tab Smith, Ruth Joanne Snyder, Jimmy Styles, Carol Thomas, Sandra Tindol, Claudia E. Tinker, Charles Tyre, Cecil Usher, Ralph Walton, Wesley Ward, Dale Warnock, Raleigh Warren, Rose Watkins, June Watts, Peggy Marsh Weatherford, Lila Weatherly, Sandra Wiggins, Grady Williams, Shirley Willis, Barbara Wisenbaker, Frank Woodcock, Mary Alderman Wynn, Sylvia Zetterower.

Music Festival Scheduled For College Campus

Preliminary plans are now underway for the annual Region Five Music Festival scheduled on the Georgia Teachers College campus Thursday and Friday, March 1 and 2.

Jack Broucek, associate professor of music, is the general festival chairman, and the entire music faculty serves on the festival committee.

The program, which last year attracted 3,350 elementary and high school pupils from 33 counties includes presentations by bands, choruses, vocal and instrumental solos and ensembles, piano recitals, and baton twirling. High school participants will receive ratings and comments by a panel of judges and elementary groups will receive comments. Certificates will be awarded participating groups and individuals.

Detailed plans will be announced later.

Teaching is Chosen Job

Eighty-two per cent of the graduates of Georgia Teachers College last year are now actively engaged in teaching careers, according to a report from the GTC placement bureau.

Figures compiled by Dr. J. D. Park, chairman of the division of education and placement director, show that of the 237 education graduates in 1955, a total of 193 are now teaching in Georgia and other states. Of this number 139 are in elementary work and 54 in secondary positions.

Three of the elementary majors began their teaching careers as principals.

All but 17 of the graduate teachers chose to remain in Georgia. Fifteen accepted positions in Florida while one went to Virginia and one to California.

Those graduates employed in other fields include several salesmen, a store manager, secretary to a college president, and professional baseball pitcher.

Library Repairs Halt Operation

Renovation of the library, begun during Christmas holidays, is expected to be finished in the near future, according to an announcement by Donald McDougald, comptroller.

While remodeling work is in progress, no students or faculty members are allowed to use the library. No books may be borrowed or returned and library operation is at a standstill until the renovation program is completed.

Mr. McDougald states that the main portion of the library upstairs will be finished next week, but that the periodicals rooms will be unavailable for use for a longer period.

Campus Scenes

Command performance being given to attentive audience in the Grill Monday.

* * *

Who's planning an anniversary celebration with nothing spared for January 10?

* * *

Real "Bohemians" in Cone Hall this quarter. Who's kidding who? (Or is it whom?)

Girls rushing enthusiastically to a 9 o'clock PE class with GTC towels and everything.

Slight Increase In Enrollment Winter Quarter

Approximately 70 new students have enrolled for winter quarter, bringing the total number of students to 751, slightly higher than last quarter's figure, according to Miss Viola Perry, registrar.

The new students almost exactly matched the number of fall quarter students who graduated or failed to return for othe reasons. The total fall quarter enrollment figure was 750.

Miss Perry pointed out that some of the new students are just beginning their college education, some are old students who are returning after absences, but a majority are transfers from other institutions.

Figures in the registrar's office show there are 280 freshmen, 154 sophomores, 179 juniors and 135 seniors presently enrolled. Miss Perry expects a few more students to ente before the last day of registration, January 9.

Science Fair Will Be Held On GTC Campus

Initial plans are now underway for the annual First District Science Fair to be held on the GTC campus March 23-24.

Tulley Pennington, chairman of the First District Science Teachers Association and member of the GTC science faculty, is the general chairman for the fair. Other special committee chairmen include Alvin Mc Lendon, Pittman School; Mrs. Marshall Hamilton, Statesboro High; and Mrs. Katherine Kirkland, county supervisor.

Students from all elementary and high schools in the First District are eligible to present exhibits. All entries will be judged and special awards will be made. Winners in the district fair will go on to the state fair later in Atlanta.

The district and state fairs are sponsored by the Georgia Science Teachers Association which as one of its major goals attracting more students to science.

Miss Bertha Freeman, associate professor of education, began a leave of absence this quarter and is now enrolled at Peabody where she is working on her Ph. D. Miss Freeman, a longtime member of the GTC faculty, earned her BS degree at GTC and her master's at Columbia. She will be on leave the rest of the year.

Pennington In Science Confab

Tully Pennington, of the Georgia Teachers College science division, participated in a panel discussion on science teaching societies in Atlanta, December 26-30.

Four societies, all affiliated with the American Association for the Advancement of Science, were represented at the joint convention. Mr. Pennington is a member of the American Nature Study Society, the National Association of Biology Teachers, and the National Science Teachers Association. These societies plus the National Association for Research in Science Training had delegates at the meeting.

Mr. Pennington's panel considered "How Can We Develop Continuity in the Elementary Science Program in Order to Eliminate Repetition and Gaps?"

Preparation For Better Future Band Conductors

The music department announces this week the appearance of a new band on campus. This is the recently organized training band for instrumental music majors.

The band is to be made up entirely of students, with student conductors directing. Each music major will play some instrument with which he has not previously been familiar. All members will change instruments each quarter, and will take up new ones the following quarter. In this way, by the time a student graduates, he will have a playing knowledge of all the various band instruments. This is considered an invaluable aid in directing a band.

Prior to organization of this band, students have had classes of instrumental methods in which they spent only one or two weeks on each instrument. It was generally felt among both students and faculty that this was not quite sufficient preparation for the demands of a band director.

Tentative plans are for the band to present a concert at the close of the quarter, or to perform as a part of a program by the regular concert band.

Winter Play Arena Style

"The Merchant of Venice" has been chosen by Masquers for their winter quarter production according to an announcement by Miss Dorothy Few, play director.

Masquers plans to present the Shakesperean play arena style, with the audience sitting on all sides of the actors. The arena will be established on the stage of the auditorium.

A cast of 21 is required for "Merchant"; three women and 18 men comprise the cast. Miss Few has announced that tryouts for the play will be held Monday afternoon.

Ticket Books Available Mon.

All students are requested to go by Coach J. I. Clements' office in the physical education building and pick up their book of tickets for the home basketball games.

The tickets will be available Monday, January 9, from 3:30 until 6 o'clock in the afternoon.

School Art Is Displayed

Children's paintings comprise a new art exhibit on display in the halls of the Administration building outside the art department classrooms.

The exhibit, composed of 18 paintings by Georgia school children from first grade level through high school, is a unit of a traveling exhibit from the State Art Exhibit at Athens.

Each year the best children's paintings are chosen for an exhibit in Athens, and are then divided into groups to be shown over the state.

Ideas Given Free Swing For Theme

Clubs, organizations and dormitories expecting to enter floats in the annual homecoming parade or compete in outside decorations were urged this week to begin their planning now for Homecoming Day scheduled February 11.

Dr. Georgia B. Watson, general homecoming chairman, has announced January 28 as the deadline for registration of entries.

She explained that there is no general over-all theme for homecoming activities this year and that individual clubs and dormitories may choose their own ideas to represent in floats and decorations.

The Homecoming program is as follows:

Beauty revue—Fri. night, February 10, 8:00.

Alumni Board of Directors meeting—Saturday, 11 a. m.

Barbecue behind old gym at noon.

Parade of floats—2:30 p. m.

Open house at new gym—4 p. m.

Pep rally—6:45 p. m.

GTC vs. Mercer—8 p. m.

Dance at old gym — 10 p. m.

Dr. Watson urges that preparation be started right

Continued on Page 4)

Broucek Holds Piano Clinic

Jack Broucek, associate professor of music will conduct piano teacher clinics at Griffin and Cartersville this month.

In a workshop program he will discuss new trends and methods and new teaching materials with the piano teachers. The district clinics are sponsored jointly by the Georgia Music Educators Association and the State Department of Education.

Road Widening Plan is Expansion Beginning

The GTC road-widening program is underway. Students returning from Christmas holidays were surprised with an almost complete new road running in front of Cone Hall down to the east gate. President Zach Henderson states that this is only the beginning in a program that will eventually see all of the campus streets widened. Next in line for repairs will be the old Pembroke road which runs in front of the president's home. This road, which is unpaved, will be paved and widened.

Before the Cone Hall road was reconstructed, the traffic was congested because Cone Hall vehicles were parked on one side of the road and there was room for only one-way traffic. Now cars can park on both sides of the road and there is two-way traffic.

No parking will be allowed on the street that runs in front of the music-business building. This will allow two-way traffic in this area of the campus.

It is believed that within the next year the "Sweetheart Circle" will also be expanded.

This one improvement on our street situation at GTC has brought many comments from the returning students and faculty . . . all favorable. More work and improvement on our streets and roads will be no less appreciated by all who pass through the portals of the GTC campus.

Definition and History Of Pittman High School

The history of Laboratory School facilities at Georgia Teachers College is a story replete with interest and growing pains. The Warnock school, located three miles south of the college, was used during the days of the Normal School (1927-29). The finest practice school, a wooden structure, consisted of two rooms with two teachers for seven grades. By 1933 the needs for practice had outgrown the little school so it was turned over to the science department and the new "training school" was opened for service. This was a face brick structure with four teachers.

By 1935 the vision of the college had been enlarged and high school work began to be offered in the training school.

Work on the new Laboratory School began in 1938, the realization of a long nutured dream. Only the auditorium and a portion of the high school wing were erected at the time. The architectural plans for the completion of the high school wing the library, and the elementary wing were drawn in 1944, but the construction had to await post war finances.

In May, 1955 the Laboratory School became the "Marvin Pittman School" in memory of one whose dream fashioned the building.

Those students who attend Pittman School are those who live within a zoned area in and around Statesboro. Other students may apply for admission to high school and will be admitted provided there is available space and they meet high qualification standards.

A laboratory school is to a teacher training institution what a hospital is to a medical school. No medical college would think of graduating doctors without first giving them opportunity for internship in a hospital. There is then no reason why a teacher training institution should think of graduating prospective teachers without first giving them internship in a teaching situation.

The college is justly proud of its laboratory school, both for the excellence of its staff and physical plant and the quality of its educational practices.

?? Street . . .

"Go past the ad building and turn right at ??? street. Then turn right at ??? street that was past the music-business building." These are typical directions that are given to anyone asking directions on our campus. We agree that the directions are all right, but what street is being referred to? Our streets have remained nonentities long enough. After all, our dormitories have names. Don't you think that we could conjure up some names for our by-ways and highways at GTC.

Perhaps much enthusiasm could be built up by a street-naming contest among the students. Wouldn't you like to give some original name to our streets? Let's get busy and find our directions!!!

Progress Report . . .

The "boom" is on! The George-Anne is enthusiastic about the work that is being done on our campus. Improvements in the library and the road widening are the 1956 signs of progress. We take special pride in the road widening project because it was "our baby." The George-Anne staff has begun the new year by marking off at least two of its objectives as accomplished—namely: the closing of the Pembroke road and the expanding of our narrow streets.

This is the season for New Year's resolutions. The George-Anne staff should like to make one for our campus—more roads, more buildings —more progress!!!

Improved Registration

Registration seems to be the one thing most students retain in their memories of college simply because registration is the largest single confusion facing students.

Last quarter the George-Anne received a letter from a student offering a solution to this nightmare of confusion. In a large college, the proposed plan would not be feasible, but at GTC the plan could work. The George-Anne staff believes this strongly enough to offer the proposal for consideration by those concerned with organizing registration at GTC.

By this proposed plan, students would be given all blanks before registration day. These applications could be filled out, faculty advisors could be contacted at their convenience, and all requirements could be met before registration. Then all that would be required would be approval by office personnel.

If this plan won't work, the administration could use it as a framework for a better idea. Then maybe college students could preserve something in the place of an unpleasant memory.

U. S. A. 1956

By BRITT FAYSSOUX

With new hopes and new fears, we face the year, 1956. There are many problems, both of a national and international flavor, which we must face. On the international scene, the big question is: Will the Chinese Reds attack Chiang Kai-shek? Such action might provoke a war that could possibly evolve into world conflict.

On the national scene the question of the day is: Will President Eisenhower run again, and if he doesn't, who will be the Republican candidate.

Here in our own state one of the greatest political battles of the century seems to be in the making—George vs. Talmadge.

These and other equally important questions will dominate the scene this year.

One thing seems certain. The United States and Russia will do everything in their power to prevent an atomic war.

Around the GTC campus there will be plenty of student activity to help occupy, and, of course, the probing mind of the student will find time to encompass ALL his many studies.

Mass Education . . .

Results of the annual opinion poll of American college newspaper editors conducted by New York University reveal, among other things, that "Mass education substitutes quantity for quality."

By a majority of more than two to one the editors said they believed that mass education has caused a lowering of standards in education. Some of the students cited the following as examples of what they meant: "Loss of close student-teacher relationships, courses designed for the 'average student,' loss of 'individual thinking,' and 'standardizaton.' "

This majority opinion is not only the opinion of these newspaper editors, judging by the flood of copy on the same subject in recent periodicals. TIME magazine, for example, recently carried a special report on education because they felt a duty to the public to present the picture of present American education in its true light. This article, covering a score of pages in the economy-of-words magazine, had as its title the ominous phrase, "Dilemma of Mass Education."

All the discussion on modern education leads one to suspect that in trying to get away from the old strict discipline school of our ancestors, we have allowed the pendulum to swing too far to the other extreme, creating a monster just as dangerous as the one it killed.

THE GEORGE-ANNE

(Established 1927)

EDITOR ..... Carlton Humphrey
MANAGING EDITOR ..... Ellen Blizzard
BUSINESS MANAGER ..... Gene Meadows

News Editor ..... Britt Fayssoux
Feature Editor ..... Nela Shepard
Copy Editors ..... Betty Watson, Jennie Fay Morgan.
Sports Editor ..... Larry Hyde
Asst. Business Mgr. ..... Sammy Powell
Asst Sports Editor ..... Gene Baston
Woman's Editor ..... Mickey Webb

REPORTERS: Babs Wisenbaker, George Morrell, Lewis Strickland, Jimmy Snooks, Hayward Gnann, Sue Whaley, Sandra Hanson, Ellen Brandon, Duward Whelchel, Joyce Kirkland, Carmen Roach, Phil Yarbrough, Bee Carroll, Lowell, Russell, Cliff O'Neal, Jane Jackson, Jo Ann Parker, H. L. McCright and Don Abbott.

TYPISTS: Mary Lee Quarterman, Pokey Marriott and Kay Minchew.

CARTOONIST: Charles Williams.

FRIDAY, JANUARY 6, 1956

FACULTY ADVISOR: Mr. Roy Powell, Director of Public Relations.

Published weekly, September to June, except during holidays by Georgia Teachers College students.

(Entered as second class matter at Post Office at Collegeboro, Ga., under temporary permit.)

MAIL SUBSCRIPTION: $1.50 PER YEAR

LITTLE MAN ON CAMPUS by Dick Bibler

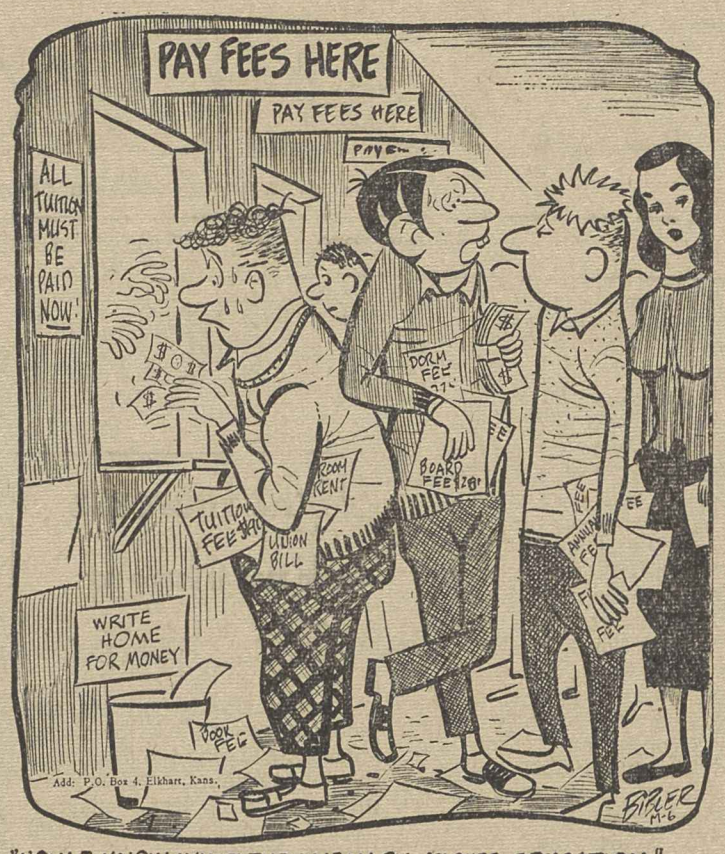

"NOW I KNOW WHAT THEY MEAN BY HIGHER EDUCATION."

Basketball Note

Radio Station WWNS will carry the Georgia Teachers-Wofford game on Monday night. Game time is 8 p. m.

Jim Watson will do most of the play-by-play, and Joe Axelson will do the color and some of the action.

The Wofford game will be the first of three GTC road games carried by the Statesboro station. The others are the January 31 game at Erskine, and the Feb. 20 Mercer contest.

Strange Truth

The United States is truly a small, small world, and truth is generally stranger than fiction, as the saying goes.

Georgia Teachers College made the news in an unexpected manner over the holidays, and are our faces red!

In Huntsville, Texas, a prison aide in the Texas prison system was identified as an imposter Canadian physician who performed major battle surgery on the Korean battlefield. In the investigation, it was brought to light that this goldbricking gentleman was also an imposter of some note in the field of education. Now for the strange part—on his reference sheet the gentleman claimed he held a degree from—where?—nowhere but from dear old Georgia Teachers College!

So far as is known, said gentleman never has even shownhis face among the murmuring pine trees, but there's no doubt about the name being Georgia Teachers College.

When questioned about the affair, the man's father said the only medical experience his son had had previous to his feats with the scapel in Korea was as an orderly in a Boston eye and ear informary. He added that his son was "bright the point of genius." One thing he didn't add, and this is perfectly clear, his son is prone to a slight exaggeration concerning such trivial matters as surgical experience and educational training.

One thing though, this gentleman deserves some amount of credit. He didn't half do his job of stretching the truth. At least he knew a good educational institution when he saw it (or heard of it if you want to get technical). How else can you explain the fact that he proudly added the name of Georgia Teachers College to his list of alma maters?

Oh, well, as we said, truth certainly is stranger than fiction and this is truly a small, small world.

Time and GTC

By JIMMY SNOOKS

Time brings changes to all things. For some things it is constructive, for others destructive.

It is possible for time to continue to have a constructive influence. An example of this is an educational institution. Notice now that I said it is possible, not that time is always constructive to such institutions. There are many many cases of institutions that have grown and declined with and as a generation of men.

An example of how an institution can continue to grow despite age may be given in the history of Georgia Teachers College.

This college began in 1908 as one of ten district agricultural and mechanical schools established that year in the state. During this period, however, the school maintained a special course for teachers.

After World War I there was rapid expansion in public school enrollments, and therefore a growing need for teachers. This became a concern of the people and the educational officials of Georgia. Action was taken and on August 18, 1924, the First District A and M School became the Georgia Normal School.

In the following four years Georgia Normal School developed rapidly to the status of a four-year institution. The degree of BS in education was conferred for the first time to members of the June graduating class in 1929. That summer the Legislature passed a bill changing the name of the school to South Georgia Teachers College. In 1939 the Board of Regents changed the name to Georgia Teachers College.

More recently, with new conditions and demands in the state following World War II, the college was sought to analyze its field of service and to project plans to meet the needs in the years ahead.

The curriculum provides now four major areas of study. The most important area is the preparation of teachers on the elementary and secondary level; the seocnd is the pre-professional curriculum in medicine, law, engineering, nursing and dentistry; the third, a curriculum of four years leading to the general AB and BS degrees; and the fourth, a curriculum of two years in general education, in clerical and secretarial training, and in industrial education.

For this college to continue to flourish, despite old man time, it must continue its present policy of adjusting its curriculum to the demands of the times, and of the area in which it is located.

Our posterity must have education so let us hope and work, and may the administration work to the end of providing a continually flourishing institution that will meet their needs.

Inquiring Reporter

By SHIRLEY ROUNTREE

Very soon the 1955 Academy Award presentations will again have Hollywood and the rest of the country in an uproar over the question of who turned in the best performances on the cinema screen last year. Due to this interest I asked several students the question: "Who do you think will win the Academy Award and why? I came up with the following interesting and divergent replies:

Rick Mandes—Jack Lemmon as the best supporting actor in "Mr. Roberts." Why? Because of his transition in the role. You could actually see him growing in the part.

* * *

Tab Smith—Jean Peters in "A Man Called Peter" because of her personal appeal and her magnetism in the role. Richard Todd—because of his ease in handling the Scottish dialect.

* * *

Mary Henderson — Jennifer Jones in "Love is a Many Splendored Thing." Why? Because of her ease in an Oriental role. She was most convincing.

Joe Axelson—Audie Murphy for his role in "To Hell and Back." Why? For its too realistic presentation of combat as Alton Dews tells me it really is.

* * *

Charlie Simmons—Jack Webb in "Pete Kelly's Blues." The photography was great. So was Janet Leigh.

* * *

Liz Morgan — James Dean, difinitely! I've never seen anything like him. He's so natural.

* * *

Babs Wisenbaker — James Cagney in "Mr. Roberts." Because of his natural ability. He was so convincing that I actually hated him as the domineering captain.

* * *

Now that we've seen these opinions, the George-Anne staff will look into the crystal ball and come up with the predictions of the year:

Best actor:James Dean—"Rebel Without a Cause."

Best supporting actor: James Cagney—"Mr. Roberts."

Best supporting actress: Julie Harris—"East of Eden."

Best actress: Jennifer Jones —"Love is a Many Splendored Thing."

Guess we'll just have to wait to see which of the campus prophets is correct.

Frosh Center Enrolls at GTC

Jimmy Long, 6-7 freshman center from Richmond, Va., has enrolled at Georgia Teachers College for the winter quarter.

Long averaged 28 points per game as a high school senior and was a first team Virginia all-state selection.

He will not play basketball this season but will be a contender next year for the center position vacated by Chester Webb's June graduation.

George - Anne Objectives

Student Union
Graduate Program
New Girl's Dormitory
Rejuvenate Administration Building
More Telephones
Name the Streets
Name the Gym
New Front Gate Sign

HYDE and SEEK

By LARRY HYDE

George-Anne Sports Editor

There is going to be only two changes in this column during the winter quarter. First, and I hope that you noticed, we have a new title for this weekly corner of the sports page. Second, we are not going to tell you that Mr. Jake Hines of Statesboro, and graduate of Georgia Teachers College, won 16 letters and was an outstanding athlete while at GTC.

The sports staff of the GEORGE-ANNE will endeavor to bring you, the students of Georgia Teachers College, the very latest and best in sports events on and off the campus.

* * *

Chester Webb had more honors bestowed upon him during the Quantico Marine Invitational Tournament this past Christmas. Although Georgia Teachers College finished in seventh place, Webb was named "Most Valuable Player" by sports writers covering the tournament. He broke all scoring records for three games and was named to the "All Tournament" team. Congratulations, Chester.

* * *

Although we are about a week late in saying it, the sports staff would like to take this opportunity to wish Garland "Humpy" Campbell and his new bride, the former Joyce Mitchell of Garden City, all the luck in the world.

* * *

I'll be glad when the sun comes out and I can see what that new basketball player looks like. The grapevine has it that he handles himself very well on the basketball court. All kidding aside, I want to welcome Jimmy "Highpockets" Long to our fine campus.

* * *

That's about it for this time and I want to leave this one thought with you: If you can't be an athlete, be an athlete sup—I mean—ah, you know what I mean. Support the "Professors."

Some Fax About 1956 Opponents Facing 'Profs'

BELMONT ABBEY COLLEGE
Belmont, N. C.

Coach: Albert "eGneral" McClellan (Mt. St. Joseph). Record at present school: won 35, lost 24 in two years. Last year's record: won 17, lost 12, .586. Colors: red and white. Nickname: Crusaders. Returning lettermen: 10. Series history: GTC 1, Belmont Abbey 0 (1955).

ERSKINE COLLEGE
Due West, S. C.

Coach: Gene Alexander (U. of S. C., '40). Record at present school: won 78, lost 34 in four years. Last year's record: won 13, lost 9, .692. Colors: maroon and old gold. Nickname: Flying Fleet. Returning lettermen: 8. Series history: GTC 12, Erskine 6, (1940).

FLORIDA SOUTHERN
Lakeland, Fla.

oCach: Frank T. Pollard (Allegheny, '59). Record at present school: first season. aLst year's record: won 8, lost 15, .348. Colors: cardinal and white. Nickname: Moccasins. Returning lettermen: 5. Series history: GTC 6, Florida Southern 0 (1949).

FLA. STATE UNIVERSITY
Tallahassee, Fla.

Coach: J. K. (Bud) Kennedy (Kansas State Teachers, '33). Record at present school: won 96, lost 73 (7 years). Last year's record: won 22, lost 4,, .846. Colors: garnet and gold. iNckname. Seminoles. Returning lettermen: 8. Series history: FSU 6, GTC 3 (1948)

PIEDMONT COLLEGE
Demorest, Ga.

Coach: O'Neal Cave (Ga. Teachers, '42). Record at school: won 77, lost 63 (7 years). Last year's record: won 10, lost 11, .476. Colors, green and gold. Nickname: Lions. Returning lettermen, 6. Series: GTC 16, Piedmont 2 (1932).

ROLLINS COLLEGE
Winter Park, Fla.

Coach: Dan Nyimicz (North Carolina, '50). Record at school: won 31, lost 32 (2 years). Last year's record: won 14, lost 12, .538. Colors, royal blue and gold. Nickname: Tars. Returning lettermen: 3. Series: GTC 5, Rollins 1 (1953).

KENTUCKY WESLEYAN
Owensboro, Ky.

Coach: Robert R. (Bullet) Wilson (Ky. Wes. '31). Record at present school: won 147, lost 100 (11 years). Last year's record: won 16, lost 10, .615. Colors: purple and white. Nickname: Panthers. Returning lettermen: 7. Series history; first game between the two schools.

IM Volleyball Tournament To Be for Girls

There will be an intramural volleyball tournament for the girls this quarter. Any girl that wishes to organize a team to participate in this tournament may do so by turning in the names of 10 to 12 girls that make up her team to Miss Graham or Miss Stanion in the physical education building by January 10.

The tournament will be a round robin affair and any girl that is a student at Georgia Teachers College is eligible to participate. Games will be played in the Marvin Pittman gym after supper each night. The schedule will be posted on all bulletin boards as soon as possible.

There is no limit on the number of teams that can enter this tournament and the more teams that enter the keener the competition will be.

Tourney Highlights

The following are selections from several news stories appearing in state newspapers during the Professors participation in the annual Quantico Christmas Invitational Tournament, in which GTC captured fifth place.

Dec. 20—Ball State Teachers of Indiana defeated Georgia Teachers here this afternoon 93-87, in the fist round of the Quantico Invitational Tournament.

Chester Webb led both teams with 25 points, and Ball State's Wayne Van Sickle and Tom Dobbs hit for 24 and 22. It was a case of red-hot shooting on the part of the Hoosiers. They shot 45 per cent in the first half and backed it up with a sensational 62 per cent in the second half. The Profs could only muster 30 per cent and 41 per cent respectively.

The Indiana five ran out the half leading 49-41. Jim Harley, the Perry speedboy came on the scene in the second half, and Webb started hitting his hooks, and GTC pulled up to a 55-53 deficit after only three minutes had elapsed in the second half.

The Profs never did get the lead, but trailed just 84-83 with 3:50 left. The Profs had to foul to get the ball and the Hurryin' Hoosiers made all their free throws in the last minutes.

* * *

Dec. 21 — The Professors pulled out a 90-81 come-from-behind victory here today, from Wabash College, and thereby advanced to the finals of the consolation round of the Quantico tourney.

Led by the great second half play of All-American Chester Webb and sophomore sensation Garland Campbell, the Profs overcame a deficit that at times reached 13 points and whipped the Crawfordville, Ind. five going away.

Webb hooked and jump-shot for 28 points and Campbell was next with 21 counters, mostly picked up by stealing the ball at crucial times.

The Profs caught the Hoosiers for the first time with 10:58 left in the game. The teams traded baskets, GTC's mostly coming on Webb's lefty hooks, until Doug Corry put them ahead with two free throws with four minutes left. Don Wallen and Jim Harley sparked a freeze which actually added points to the margin.

* * *

Dec. 22—Chester Webb set new one game and tournament scoring records here today, but it wasn't enough as Lemoyne College of Syracuse came from behind for a 94-90 win over the Profs.

Webb hit for eight baskets and 24 free throws in amassing 40 points. The 40 was five more than the tournament record set last year, and his three-game total of 93 surpassed to total tourney record, also set last year. In addition, the 24 free throws is a new GTC school record for one game.

The game was nip-and-tuck for 30 minutes until GTC opened up a 75-63 lead. The Profs went into shock and the next time they scored was with 5:30 remaining and it only served to tie the score at 77-all.

GTC Freshmen Meet GMC Five At Milledgeville

The GTC freshmen will see their first post-holiday action of the season on Saturday night against Georgia Military College at Milledgeville.

In three games to date, the Baby Profs have defeated Armstrong College and South Georgia and lost to the Brewton Parker Barons.

Coach Scotty Perkins' starting lineup will probably include Walker Cook, Pineview, and Bucky Thomas, Wheelwright, Ky., at the forwards; DeLacy Luke, Tenille, at center; and Howard Walls, Harlan, Ky., and Morris Hall, Bypro, Ky., at the guards. This five averages 6-2.

Cook, the brilliant jump shooter who set a new Georgia high school scoring mark last year, is leading the squad with an average of 21.7 points per game. He's also leading the club in accuracy from the floor with 48 per cent, and is third in rebounds with 34.

Basketball Record Normal On Campus

Things are normal basketballwise around Georgia Teachers College these days. The team is averaging more than 90 points per game (96.1) and Chester Webb is leading in most of the individual departments.

The 6-7 senior center from Elberton is averaging 31 points per game, tops in the nation among the small college scorers. He's also leading the Profs in rebounds (148), field goals (89), free throws (97), and free throw shooting (.808).

Garland (Hump) Campbell, sophomore forward, is setting the pace in shooting percentage from the field with an even .500. He is second in rebounds (87) and total points (134).

Playmaker Don Wallen is away ahead in assists with 67 and has also found time to contribute a 10.2 scoring average.

The team record to date is six wins against three losses, two of the setbacks coming along with one win at the Quantico Christmas tournament.

A busy week faces Coach J. B. Scearce starting with a trip to Wofford and Belmont Abbey next Monday and Tuesday night. On Saturday night, Jan. 14, the Profs will entertain powerful Florida State University in a game which is expected to fill the new Physical Education Building.

	G	FG	FT	RB	PF	TP	AVG
Webb, Chester	9	89	97	148	18	279	31.0
Campbell, Garland	9	47	40	87	30	134	14.9
Warren, Bo	9	59	14	44	21	132	14.7
Corry, Doug	9	43	23	78	32	109	12.1
Harley, Jim	4	20	4	18	14	44	11.0
Wallen, Don	9	33	26	32	30	92	10.2
Clements, Emory	9	16	12	50	15	44	4.9
Spurlock, Ralph	4	2	4	4	4	8	2.0
Ward, Buddy	6	2	7	12	4	11	1.8
Belton, Bob	4	3	0	4	4	6	1.5
Avery, Don	7	3	2	15	7	8	1.1
Houston, Herbert	3	1	0	1	0	2	0.7
TOTALS	9	318	229	503	180	865	96.1

THE COLLEGE PHARMACY
"Where the Crowds Go"
Prescriptions — Drugs — Sundries — Sodas
Revlon — Elizabeth Arden
Cosmetics
Phone 4-5421 — Phone 4-5421
Statesboro, Georgia

GET FREE 5x7 ENLARGEMENT
WITH ORDER FOR
CROWN JUMBO PRINTS
Send this ad and your roll to be developed at prices shown below, and your favorite negative. You will receive your Crown Jumbo prints in a beautiful Album, PLUS one 5x7 Enlargement made from the negative. Your negatives returned with prints. This offer good for limited time only.
8 Exp. Roll.....40c 16 Exp. Roll.....80c
12 Exp. Roll.....60c Extra Prints ....5c ea.
Write for Free Mailers

CROWN PHOTO SERVICE
Box 392 • AUGUSTA, GEORGIA

STUDENTS — FACULTY
You're Always Welcome At
THE FAIR STORE
Statesboro's Leading Ladies' Store

STUDENTS!
COME SEE OUR LINE OF 1956 CHEVROLETS!
Franklin Chevrolet Co., Inc.
East Main Street
—Genuine Chevrolet Service—

STATE

Mon., Tues., Jan. 9-10

Wed., Thurs., Jan. 11-12

Fri., Sat., Jan. 13-14
—Double Feature—
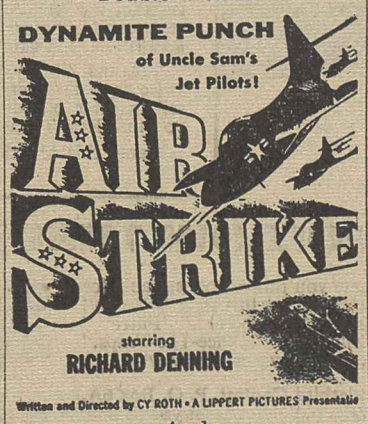

—And—
"THE TEXAS RANGERS"
George Montgomery
and
Gale Storm

GEORGIA

Sun., Mon., Tues., Jan. 8-9-10—

Wednesday, Jan. 11
"A fine film . . . a gem!" —*Life*

HECHT-LANCASTER presents
"MARTY"
ERNEST BORGNINE
and BETSY BLAIR
Story and Screenplay by PADDY CHAYEFSKY
Directed by DELBERT MANN
Produced by HAROLD HECHT
Released thru United Artists

Thurs., Fri., Jan. 12-13

NO PLACE TO HIDE EXCEPT IN HER ARMS!
HERBERT J. YATES
presents
RAY MILLAND
in
a Man Alone
TRUCOLOR
by Consolidated Film Industries
A REPUBLIC PRODUCTION

Saturday, Jan. 14
—Double Feature—
IT'S ALL NEW! IT'S ALL TRUE!

—And—
"FIREBALL"
With Mickey Rooney

DRIVE-IN

Sun., Mon., Jan. 8-9

Tuesday, Jan. 10
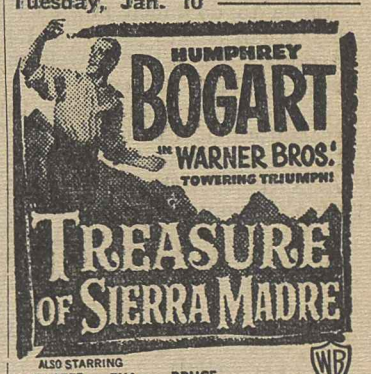

Wed., Thurs., Jan. 11-12
BURT LANCASTER
as
The Kentuckian
★★★★★★★ CINEMASCOPE ★★
print by Technicolor · Released thru United Artists

Fri., Sat., Jan. 13-14
—Double Feature—
COMING SOON
RACHEL L. CARSON'S
THE SEA AROUND US
PRINT BY TECHNICOLOR
RKO RADIO
—And—
FROM M-G-M's HALL OF FAME!
FRANK SINATRA
KATHRYN GRAYSON
GENE KELLY
ANCHORS AWEIGH
TECHNICOLOR

Campus Column

By STAR WOODARD

Old Saint Nick has returned to the North Pole and the New Year comes in with the GTC students returning to the "Sweetheart Campus."

A word of welcome goes out to the old students and especially the new.

It seems that almost everyone spent a quiet Christmas at home . . . did I say quiet? Well, anyway, no students spent their holidays in Europe or Timbucktoo.

Wedding bells were really ringing for some of the lucky. Betty Jo Collins became the bride of Ace Little on January 1. Her bridesmaids were Beverly Perkins, Joan Lindsey, and Patsy Page. Ace chose his ex-roommate, Kelly Powell, for his best man. Tom Perry and Don "Arab" Avery were among the ushers.

Those special kind of bells were also heard by Janette Daniels and Ed Gibson, June Kennedy and Roger Brown, Sandra Glasgow and Buddy Martin, Joyce Mitchell and Garland Campbell. Best of luck to all of you.

Have you noticed stars is quite a number of the girls' eyes lately? Maybe if you haven't seen the stars you have noticed what they are wearing on the third finger, left hand. It seems Santa left engagement rings in some stockings this Christmas. The lucky girls owning the stockings were Mimi Saba, Juanita Freeman, Nancy McIntosh, Libby Ann Martin, Frances Rogers, Shirley Woods, Jeanette Gnann, and Peggy Mercer.

There seem to be some students that can't seem to stay away from their buddies for two weeks, or at least it looks that way to me from all the visiting that went on during the holidays. Wilmath Fowler visited Ruth Baker in Atlanta and from all reports they really-in-truly had a ball. Jimmy White was the guest of Sue West in Vidalia. Charles Head spent the day after Christmas with Patsy Page of Lyons. Chester Webb journeyed over Claxton way. June Johnson in Buford had a friend visit her all the way from North Carolina. I believe this friend was Curtis Walker. Speaking of North Carolina, Edith Smith and Gene Collins visited in Sylva with Edith's sister. The rumor has it that this couple will smell orange blossoms in June. Mary Jane Harper visited Jimmy Rainey in St. Simons for a couple of days. They were unable to do much swimming, but I can assure you they had a good time. Oh yes, welcome back to GTC, Rainey.

Ma Johnson was among the spectators at the Gator Bowl, It seems she was pulling for Auburn, but she had a fine time anyway.

Happy New Wear and let's all hope that our New Year resolution to make all A's will pan out.

HOMECOMING

Continued from Page 1

away on the homecoming projects. Entries should be registered in her office.

The Alumni Association again this year will pay $5 to each club actually getting a float underway for the parade and $5 to each of the dormitories making a special decoration. Winners in both divisions will be presented a loving cup by the Alumni Association.

Guest Lecturer On Hymn Music

The Rev. Dr. Bland Tucker, rector of Christ Church of Savannah, will be guest lecturer at a meeting of the GTC Organ Guild next Wednesday night at 7:30 in the music building recital hall.

The meeting is open to the public, according to Prof. Jack Broucek, faculty adviser, and students are urged to attend.

Dr. Tucker, a nationally-known authority on hymnal music, will speak on "Hymns of the Protestant Church: Their History, Use, and Interpretation."

'Up - To - Date'

By MICKIE WEBB

I hope everyone had a wonderful Christmas vacation and I'm sure we are all ready to settle down to some hard studying and also a big brand new year of fashion.

It seems the boys are wearing the most outstanding fashion this week—it's the Italian sweater. It is a regular V-neck sweater with a collar that buttons on.

As for Christmas gifts received. I've seen short white coats, suede jackets, I. D. bracelets, earrings, sweaters, and, of course, some of the lucky girls are sporting engagement rings . . . oh yes, more still, even wedding bands. Congratulations!

Here is a cute idea for girls. Knit caps. A lot of the other college girls other places are wearing them on these real windy days. Also they come in handy to put on in place of a scarf when your haid is rolled.

Also along that line is the knit or wool long scarf to be worn around the neck or around your head. They come in plaids, pretty assorted colors.

The way I've been seeing all the red wind-breakers the boys are wearing, you'd think they were fans of the ex-Jimmy Dean. How about it?

Have you noticed the very pretty big coats some of our students are wearing. I like the ones with the extra piece that buttons on each side.

Sweaters are still as colorful as ever . . . have you seen the there-toned ones? Very pretty.

That's about all this week. How about let's making this year the biggest fashion year ever.

So long!

President Visits Fla. Workshop

Dr. Zach S. Henderson, president of Georgia Teachers College, has been appointed a member of the staff of Christian Workers School at the Riverside Park Methodist Church in Jacksonville, Fla., Feb. 5-9.

Dr. Henderson will teach a class each day on "Combining Our Efforts for Lasting Peace."

Approximately 1,400 participants, representing 40 churches of the north Florida area, are expected to enroll for the five-day training school.

HENDERSON SPEAKS

President Zach S. Henderson of Georgia Teachers College will present the Sunday evening worship program at Pearson Methodist Church, Sunday, January 22, at 8 o'clock.

WIN

$50,000 IN PRIZES

HURRY! HURRY! HURRY! CONTEST CLOSES JAN. 31ST

10 Ford Thunderbirds

PLUS 40 COLUMBIA Hi-Fi Phonographs

FOR THE 50 COLLEGE STUDENTS WHO WRITE THE BEST NAMES FOR VICEROY'S PURE, WHITE, NATURAL FILTER!

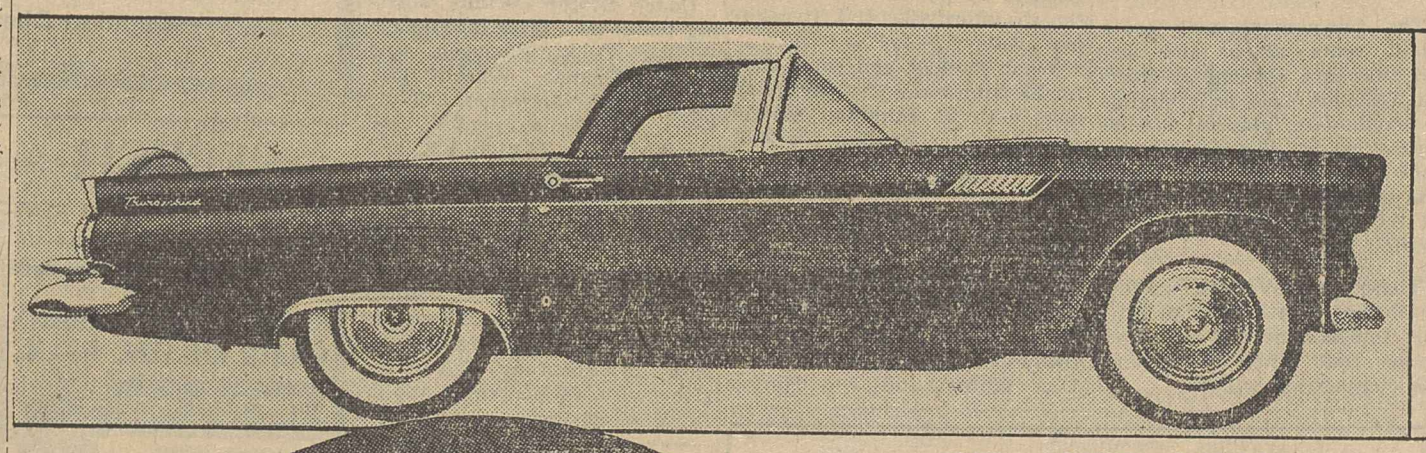

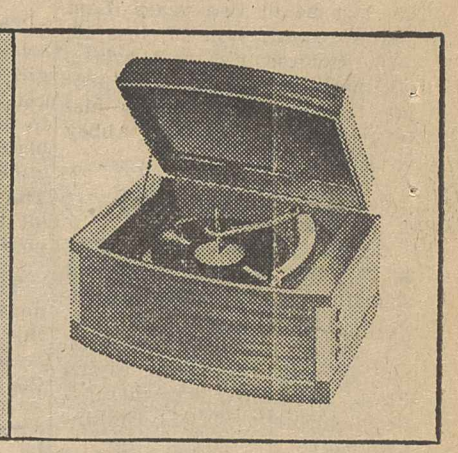

10 Winners! 10 Thunderbirds! Win a fully equipped new '56 Thunderbird! In your choice of colors! Automatic transmission, two tops, power steering, radio, white side walls. Act now and win!

40 Winners! 40 Columbia Hi-Fi Sets! Own America's most exciting Hi-Fidelity Phonograph—the Columbia "360"K—in beautiful Mahogany!

Plus 10 RCA Victor Color TV Sets to the college organizations designated by the 10 Thunderbird winners!

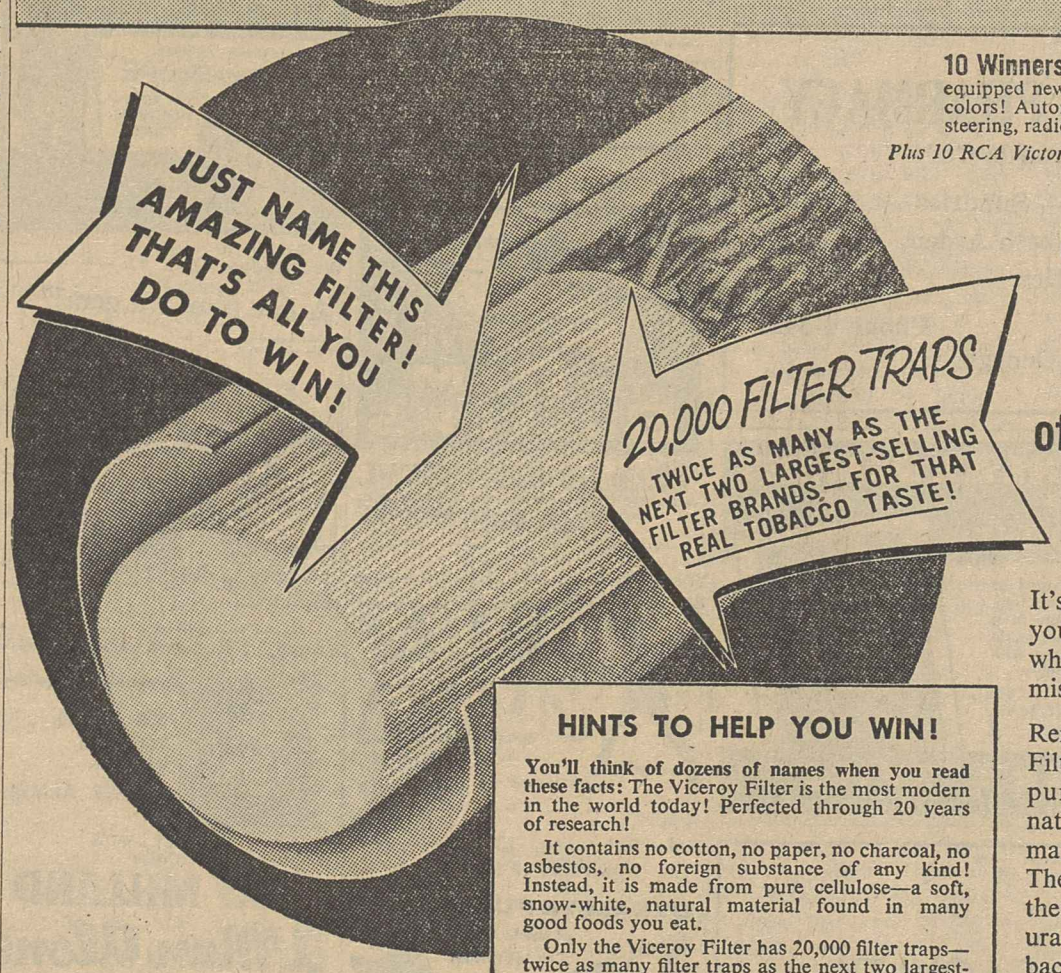

NO OTHER FILTER LIKE VICEROY!
No cotton! No paper! No asbestos! No charcoal! No foreign substance of any kind! Made from Pure Cellulose—Soft...Snow-white...Natural!

It's easy to name this amazing Viceroy Filter when you know what it's made of . . . why it's superior . . . why Viceroys give you that real tobacco taste you miss in every other filter brand!

Remember, the Viceroy Filter is made from 100% pure cellulose—a soft, natural material found in many good foods you eat! There are no impurities in the Viceroy Filter. So naturally it lets the real tobacco taste come through!

Name the Viceroy Filter! Enter this $50,000 contest, today!

HINTS TO HELP YOU WIN!

You'll think of dozens of names when you read these facts: The Viceroy Filter is the most modern in the world today! Perfected through 20 years of research!

It contains no cotton, no paper, no charcoal, no asbestos, no foreign substance of any kind! Instead, it is made from pure cellulose—a soft, snow-white, natural material found in many good foods you eat.

Only the Viceroy Filter has 20,000 filter traps—twice as many filter traps as the next two largest-selling filter brands! No wonder Viceroy gives you that Real Tobacco Taste!

Name this amazing filter and win! It's easy!

JUST FOLLOW THESE EASY RULES!

1. On any plain paper, write the name you think most suitable for the pure, white Viceroy Filter described on this page. It's easy! You can think of dozens of names like "Super-Pure," "Filtron," "Naturale," "Flavor Flow," "Cellutrate," "Twice-The-Traps." You can use one, two or three words. Any name may win!
2. Mail your entry to Viceroy Thunderbird Contest, P. O. Box 6A, Mount Vernon 10, New York. Write plainly or print your name, the name of your college and your mailing address at college! Submit as many entries as you wish—but with each entry include the picture of the Viceroy Filter Tip torn or cut from the backs of two (2) Viceroy packages.
3. Contest open to all students attending colleges and universities in the U.S.A.
4. Contest closes midnight, January 31, 1956. Entries judged by The Reuben H. Donnelley Corporation on the basis of aptness of thought, originality and interest.
5. Prizes listed elsewhere in this ad. Winners of the ten Thunderbirds will also be permitted to designate the school organizations to which Brown & Williamson Tobacco Corporation will award RCA Victor Color TV Sets! Write the name of the organization you want to receive this award on your entry.